

Uniform DOs

Photos here are of uniform items that ARE permitted:

Any tennis shoes will continue to be permitted as part of the summer dress code (August - October 31 and April 1-June).

In consideration of the safety of students playing at recess, we have determined that some styles of tennis shoes would be permitted during the winter dress-code season (November 1 - March 31). These examples give you an idea of what is acceptable.



Sneakers that are plain tan, gray, black, brown or white with NO stripes/designs or secondary-color emblems/insignias will be permitted year round or for the winter dress code. These are all examples of boys', girls', or unisex shoes that can be purchased at places like Target or The Children's Place or Journeys Kids, etc. Many of them are between \$20 and \$30

NEW:



For students who wear adult sizes, we have learned that it is difficult to find shoes without logos. These will also be approved (for the winter dress uniform 11/1-3/31) in white, black,, or brown only and only if the logo or insignia and LACE are the same color as the rest of the shoe.



Khaki TAN or NAVY slacks twill or stretch twill in bootcut or straight. Notice the SLIT pockets.
(NO SKINNY OR JEGGING slacks are permitted.) Slacks need to be hemmed to the shoe. (Capri
uniform pants or pants with a hemline above the ankle are not permitted.)



Uniform shorts are also to be khaki or navy. **Compression shorts are NOT permitted.** **Shorts must be no shorter than 2" above the knee.**



Skorts from French Toast in **NAVY ONLY**: must be no shorter than 2" above the knee **FRONT OR BACK**.

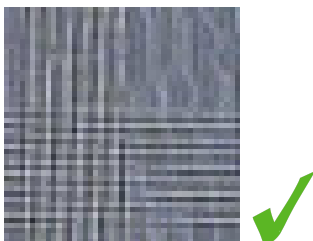

Plaid from Schoolbelles.com - use code s0950 and click "girl" to generate the approved plaid items. Here is an image of the navy glen print.

GYM



PLAIN black sweatpants and PLAIN black shorts OR HF specific sweatpants or shorts are approved. NO insignias/emblems are permitted to be on them.



Navy and white sweaters - and - HFCS crew sweatshirts are permitted to be worn in school. We will have those available



These are plain and in the right colors/shades.

NAILS

Nail color is okay. Embellishments or anything that could potentially scratch someone are NOT permitted. **Nails must be trimmed to the fingertip.**

